

F
I
R
E
N
Z
E





Welcome to my Gravel Journey. It is about my experience in places of Florence and it consists of different projects. You can find the designs of ticket, map, my first museum and reportage and also postcard, stamp and pictograms. Have fun!



Here is your entrance ticket!
Don't lose it!

I take bus from here to go to the IED!

Piazza della San Marco
I go the bus stop in there to go to school

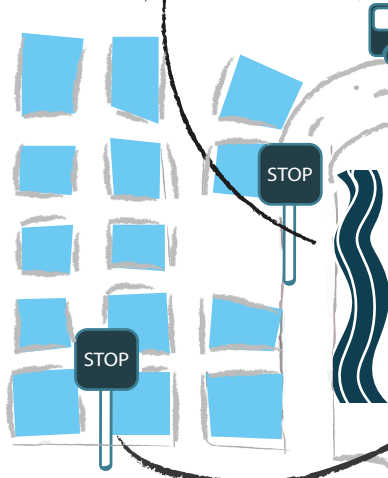

STOP

STOP

Mercato Centrale
Tasteful dinners!

1950 American Diner
Tasteful Cheeseburgers!

Going home!

STOP

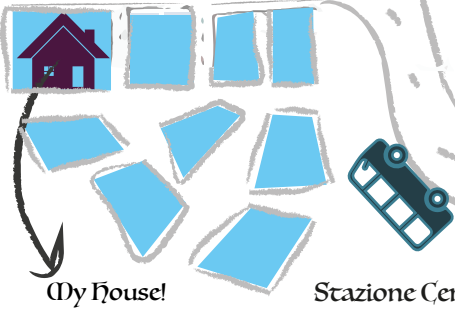

My House!

Stazione Centrale
Firenze
Wait for the bus

STOP



Basilica di Santa
Maria Novella
Nice music and tasteful
ice creams!



Cafe Gilli
Tasteful tiramisus!

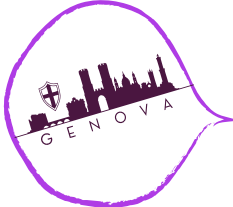



IED
(My school!!!)

Galleria dell'Accademia
The sculpture of David!

Piazza del Duomo
The beautiful cathedral!

Palazzo Vecchio
Beautiful ceilings!

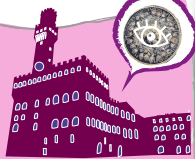
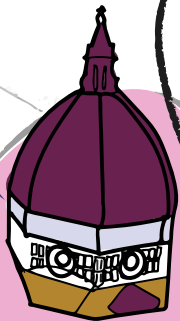

Piazza della
Repubblica

Piazza della
Signoria
Beautiful sculptures!

Venchi Gelato
Tasteful Ice creams!

Arno River!
Beautiful view for
watching!

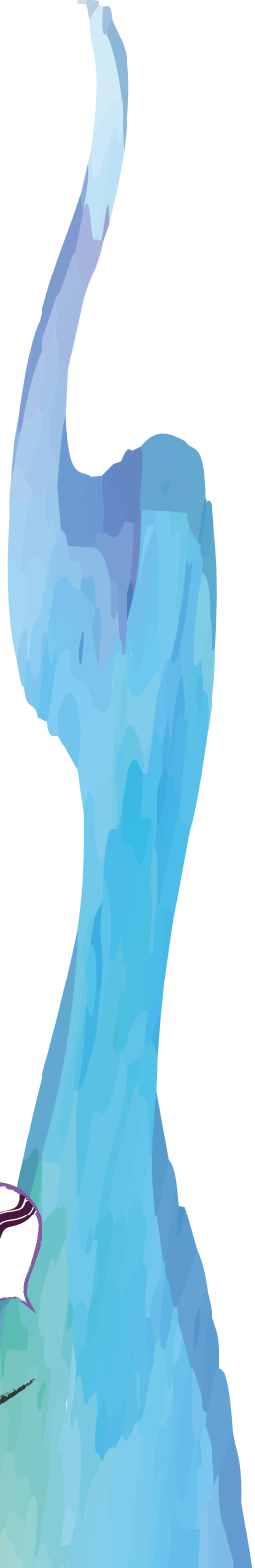

MUSEO

LA SPECOLA

firenze

The Museo La Specola is a museum of zoology and natura history which is located at the Florance, one of the beautiful cities in the world. It has deep ties with history; parts of the collection can be traced back to the Medici Family. There are lots of different information about scientific and medical stuff.





Today the museum spans 34 rooms and contains not only zoological subjects but also a collection of anatomical waxes, an art developed in Florence in the 17th century for the purpose of teaching medicine. This collection is very famous worldwide for the incredible accuracy and realism of the details, copied from real corpses.





GALLERY UFFIZI



Welcome to Gallery Uffizi! You will certainly feel as different as possible in this Gallery. Just go inside and feel the art!

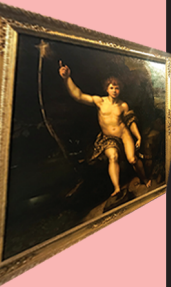

BACCIVS-BANDINELLI-S-FLORENTINUS-SANCTI-JACOB-1608-1610-1611



FIRENZE HAS A STYLE WITH IT'S...



Sculptures



Bridges

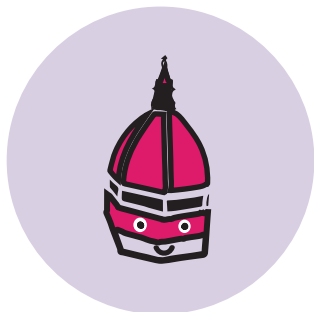

Cathedrals

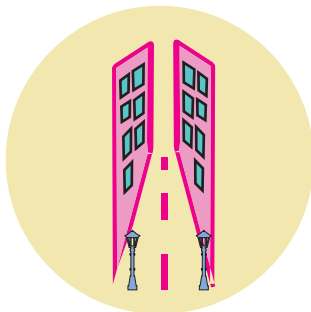

Narrow Streets



Gelatos



Pizzas

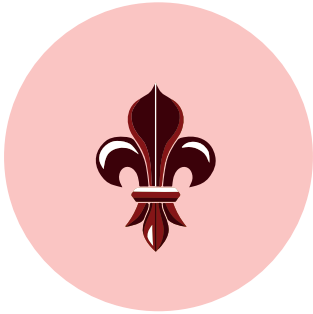

Special Symbols

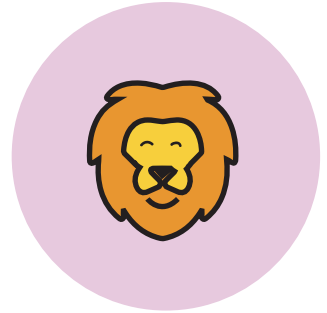

Symbolized
Animal Figures



Pastas

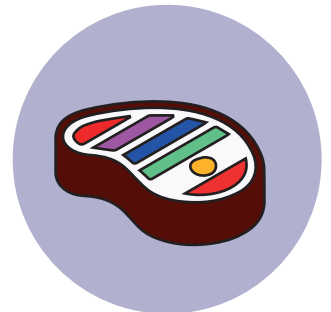

Florentine Steaks



GALLERIA DELLA ACCADEMIA
ENTRANCE RESERVED

QR code and additional text/signage.

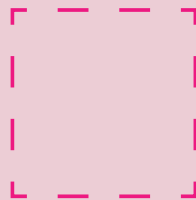

*Greetings from
Florence ...*

A vertical dashed line on the left side of the writing area, followed by eight horizontal solid lines, providing a guide for writing the message.





This is your stamp. Please do not
forget to paste it on
your postcard!

CREDITS

Portfolio created by
IRMAK YILMAZ

